

A2/20243/92

SCRUTINY PLAN

PLAN SHOWING THE PROPOSED DWELLING HOUSE IN PLOT NO: 6 AT
 SNO: 221/4 OF 98 POLICHALUR VILLAGE ST. THOMAS MOUNT PANCHAYAT UNION
 SAIDAPET TALUK CHENGAI ANNA DISTRICT SCALE 1:100 @ 200.

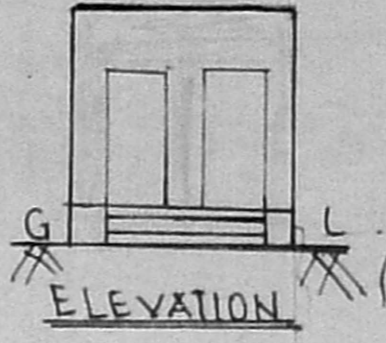
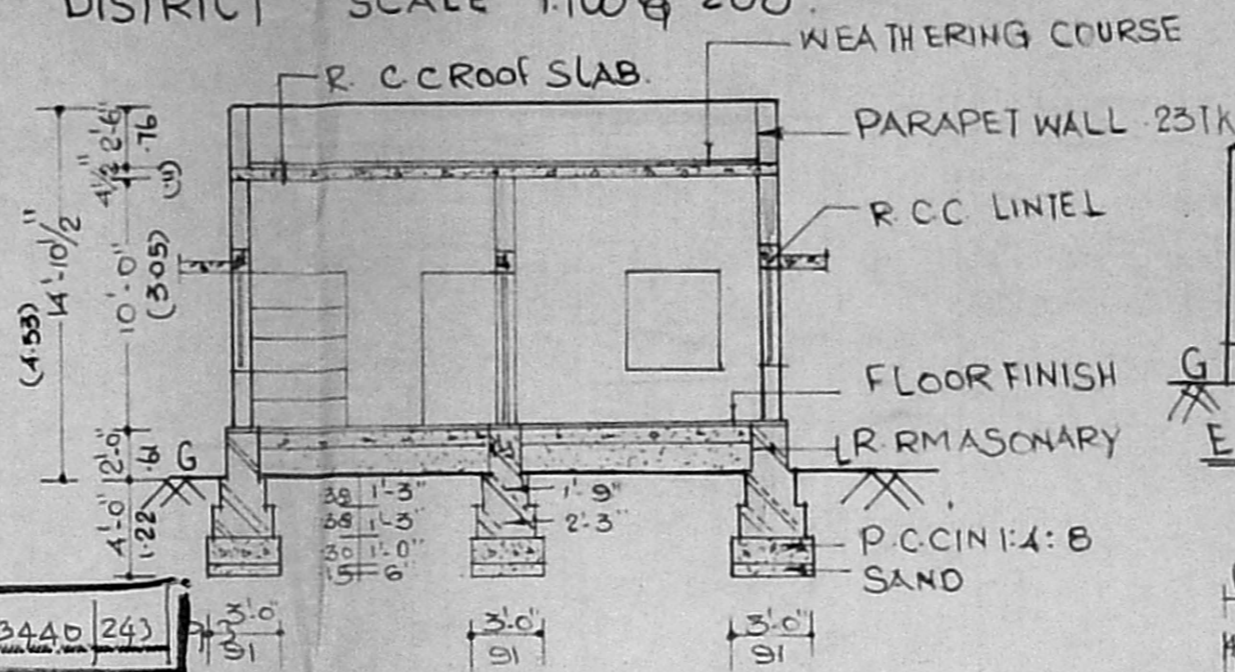
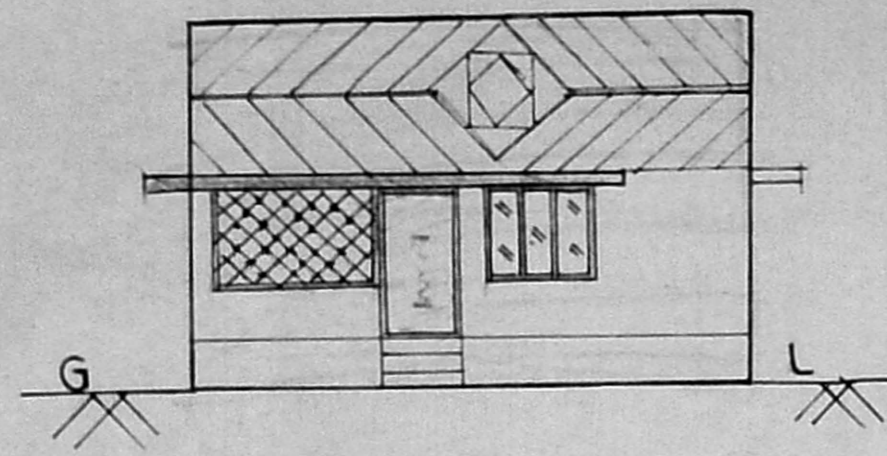
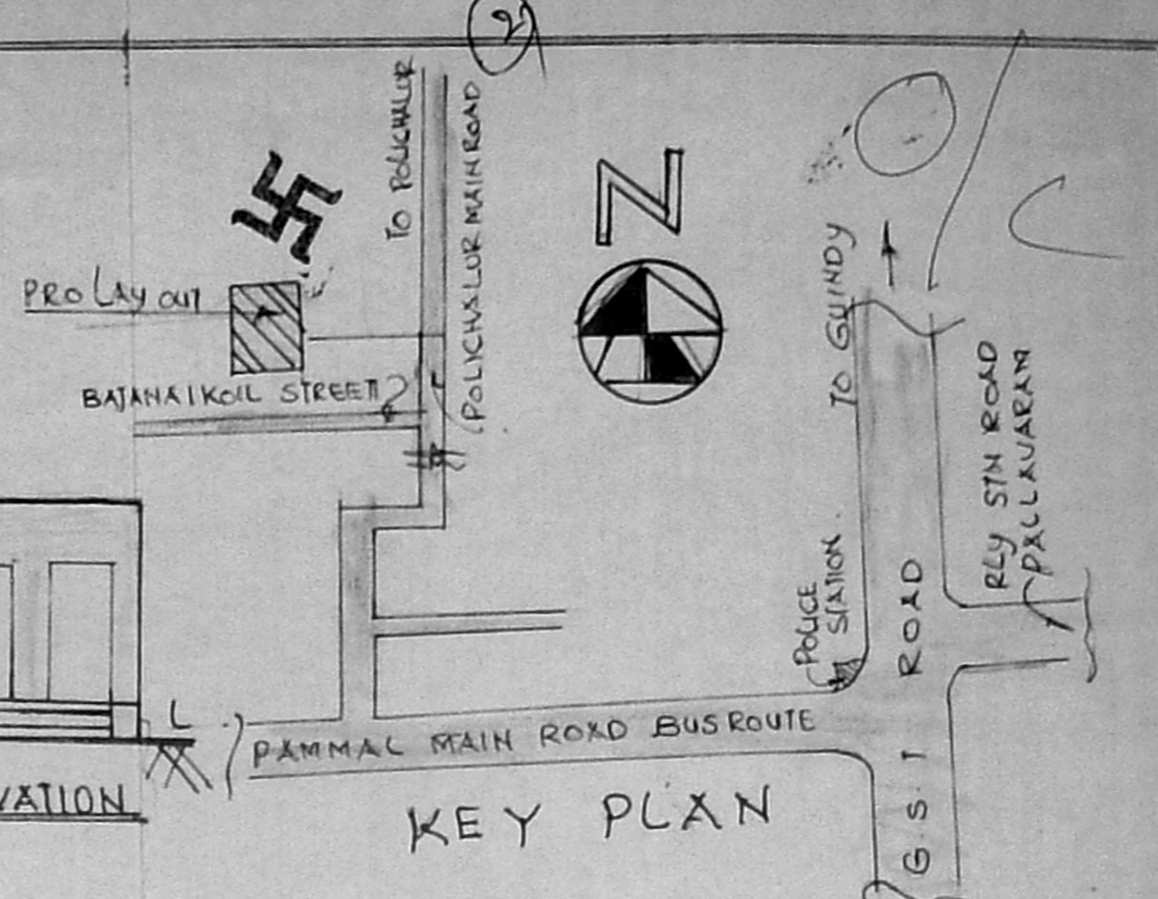

FRONT ELEVATION

Planning Permit No. A/23440/243
APPROVED
 SUBJECT TO THE CONDITIONS IN THIS OFFICE LETTER.
 No. A/20243/92 Date 3.9.93
 FOR MEMBER SECRETARY
 MADRAS METROPOLITAN DEVELOPMENT AUTHORITY
 MADRAS - 600 008 N. LET

SECTION AT 'A-A'

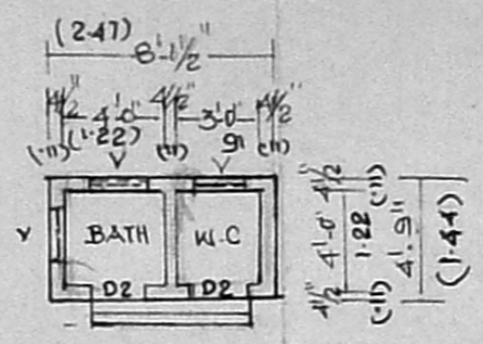

PLAN OF BATH & W.C.

JOINERY DETAILS

D. DOOR	3'-3" x 6'-6"	99 x 198
D1-DOOR	3'-0" x 6'-0"	91 x 198
D2-DOOR	2'-6" x 6'-0"	76 x 183
W. WINDOW	4'-6" x 4'-0"	137 x 122
G. GRILL	6'-0" x 4'-0"	185 x 122
V-VENTILATOR	3'-0" x 2'-0"	91 x 61

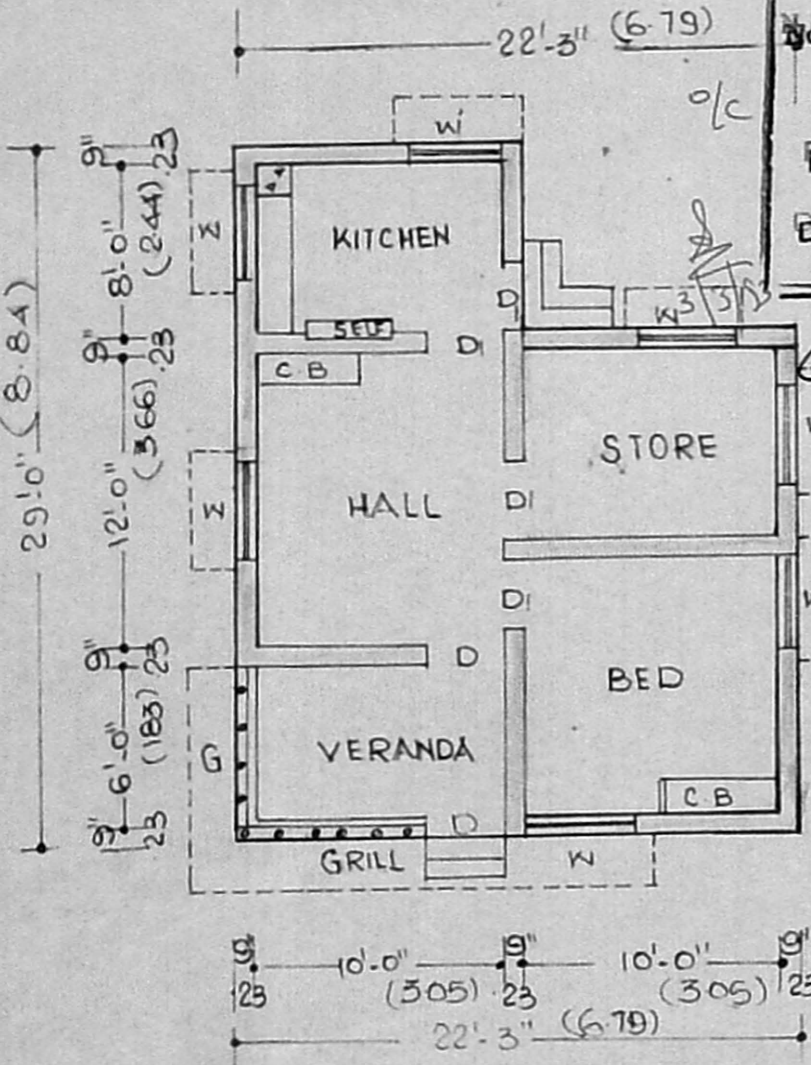

GROUND FLOOR PLAN

SEC. OF STANK.

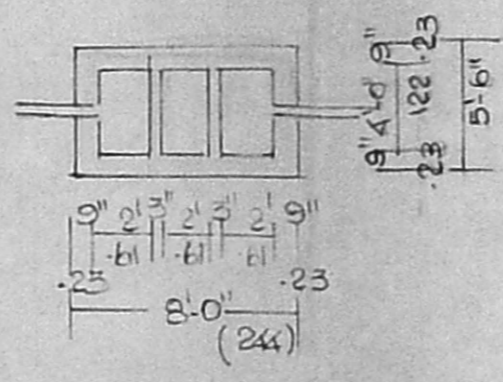

PLAN OF STANK.

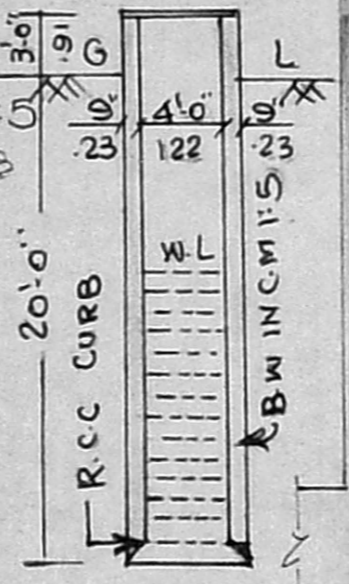

SEC. OF WELL.

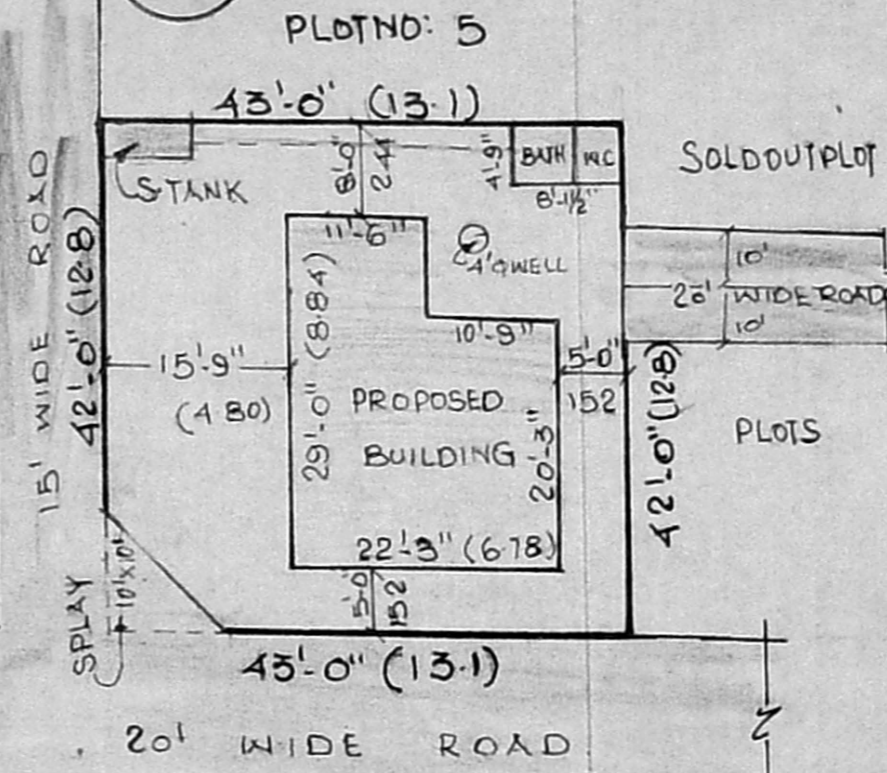

SITE PLAN.

SCALE 1:200

M. ARUMUGAM, D.C.E.
 CIVIL ENGINEER & CONTRACTOR,
 Res: 53 VEMBULI AMMAN KOIL STREET,
 PALLAVARAM, MADRAS - 600 043,
 LICENSED SURVEYOR NO-538,
 CORPORATION OF MADRAS.
 Phone: 847306.
 L SURVEYOR